



# BMW/MINI Pass-Thru

Autologic 2016

Disclaimer – This information is provided as a guide only and subject to change by the vehicle manufacturer. Autologic cannot be held responsible for any errors regarding manufacturer information that leads to diagnosis or programming malfunctions. This document is regularly updated so please check for latest version.

The website images belong to the property owner and are being used for not for profit information purposes. E&OE. E&OE.

## Registration on AOS (Aftersales Online System)

- An AOS account registration is required before you will be allowed any access to BMW programming.
- To register for an account visit: <https://aos.bmwgroup.com>

# Registration on AOS (Aftersales Online System)

1. To start the registration process select 'Register now' on the home page
2. Complete the required information
3. Read and then accept the Terms and Conditions
4. Select 'Send'

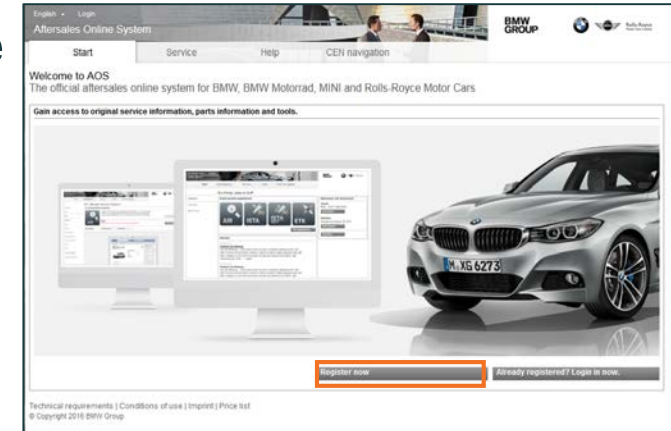

Record organisation data

**General organisation data**

Country \*

Industry \*

**Details about the organisation**

Name \*

**Invoice address**

Street address \*

Additional address line

Post code and town \*

**VAT information**

VAT ID \*\*

Register without VAT ID?

**Contact details**

Phone number

Fax

Homepage

Remarks

# Registration on AOS (Aftersales Online System)

4. You will receive an email with your customer number and activation link.
5. Click on the 'Activation link.' Log in via the Activation link is required for the first time to activate the account. Afterwards you can log in via AOS website.
6. On account activation, you will be directed to the 'Company account' page where credit card details are set up and credit is purchased.
7. On this page you can also view your credit balance status.

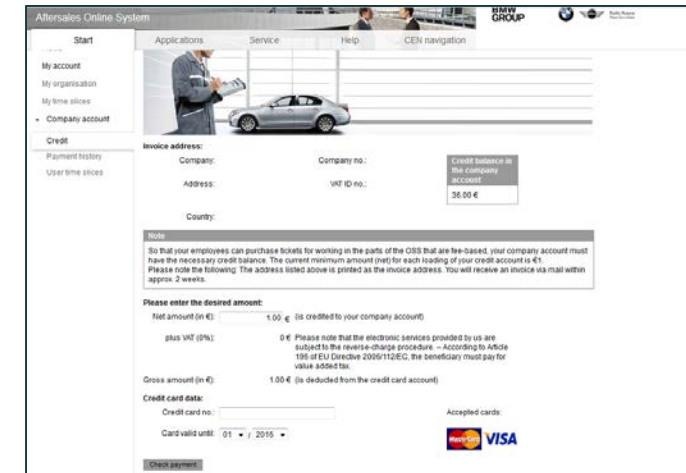

Technical Requirements can be found on the AOS system at the bottom of every page  
This is subject to change.

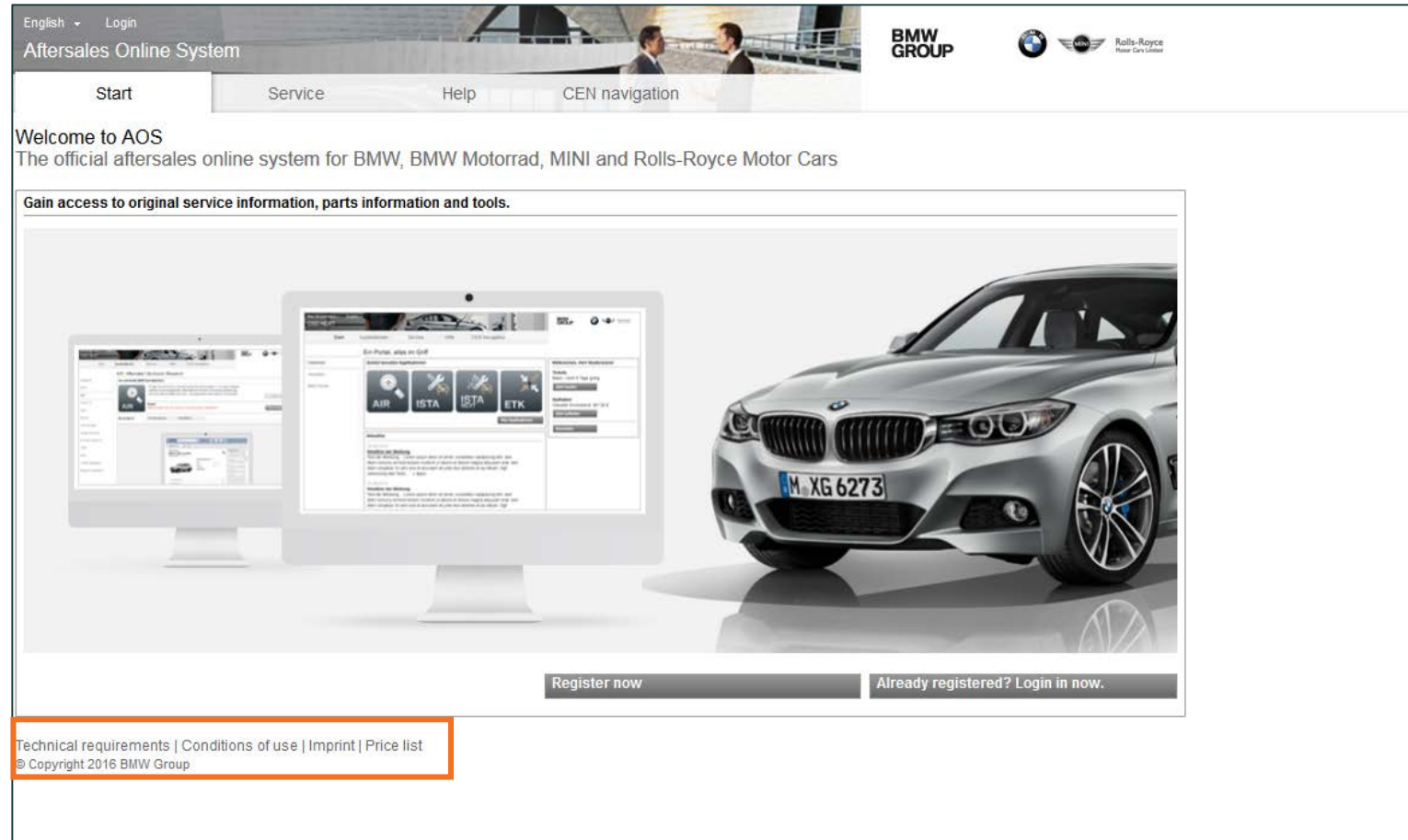

# Integrated Service Technical Application Programming (ISTA/P)

1. To install ISTA/P, log in in the normal manner.
2. Select 'programming

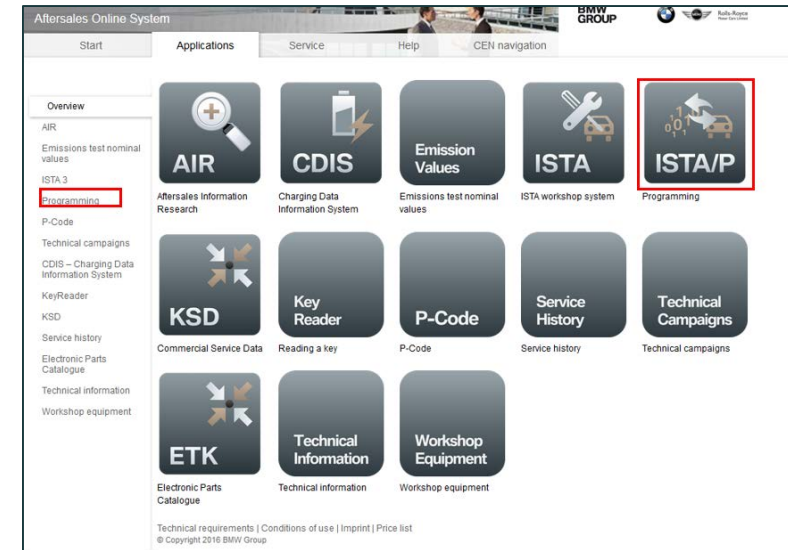

3. Download and install the highlighted files:
  - OMS installation file
  - BMW PTD driver

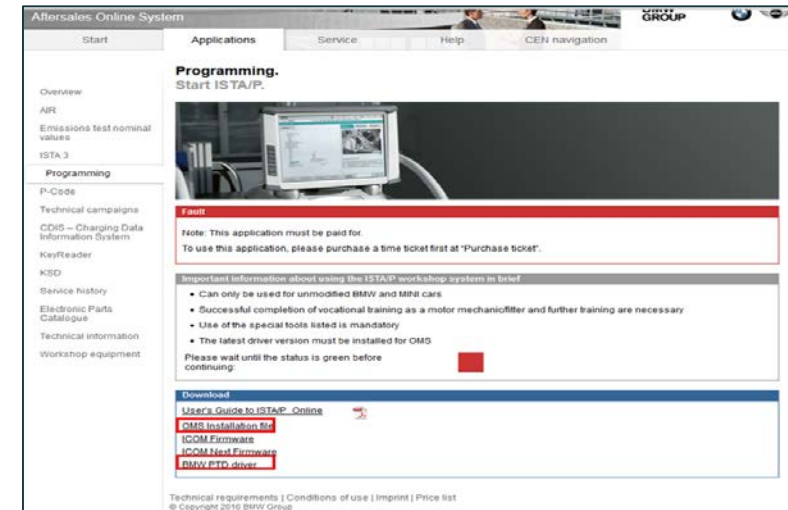

## 4. Start the OMS installation process

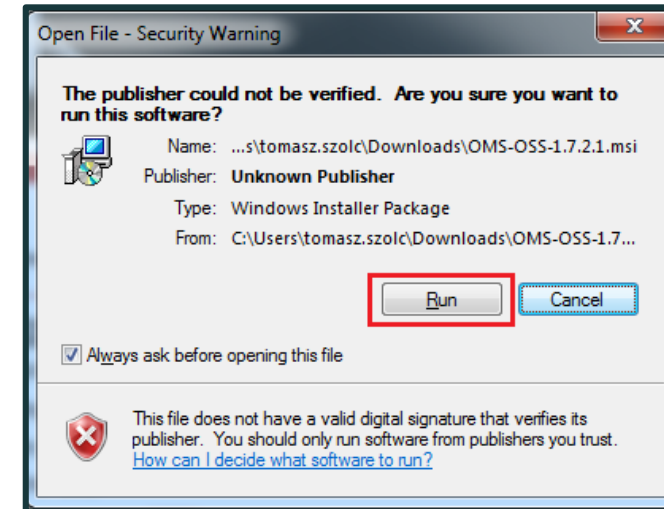
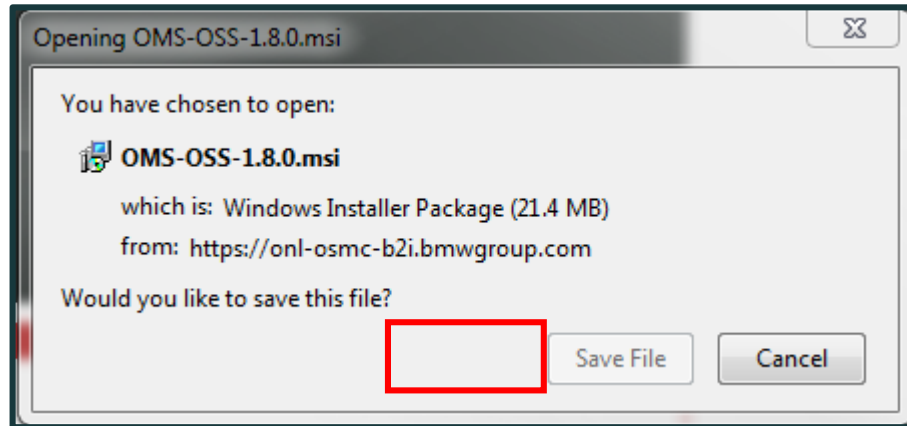

# Integrated Service Technical Application Programming (ISTA/P)

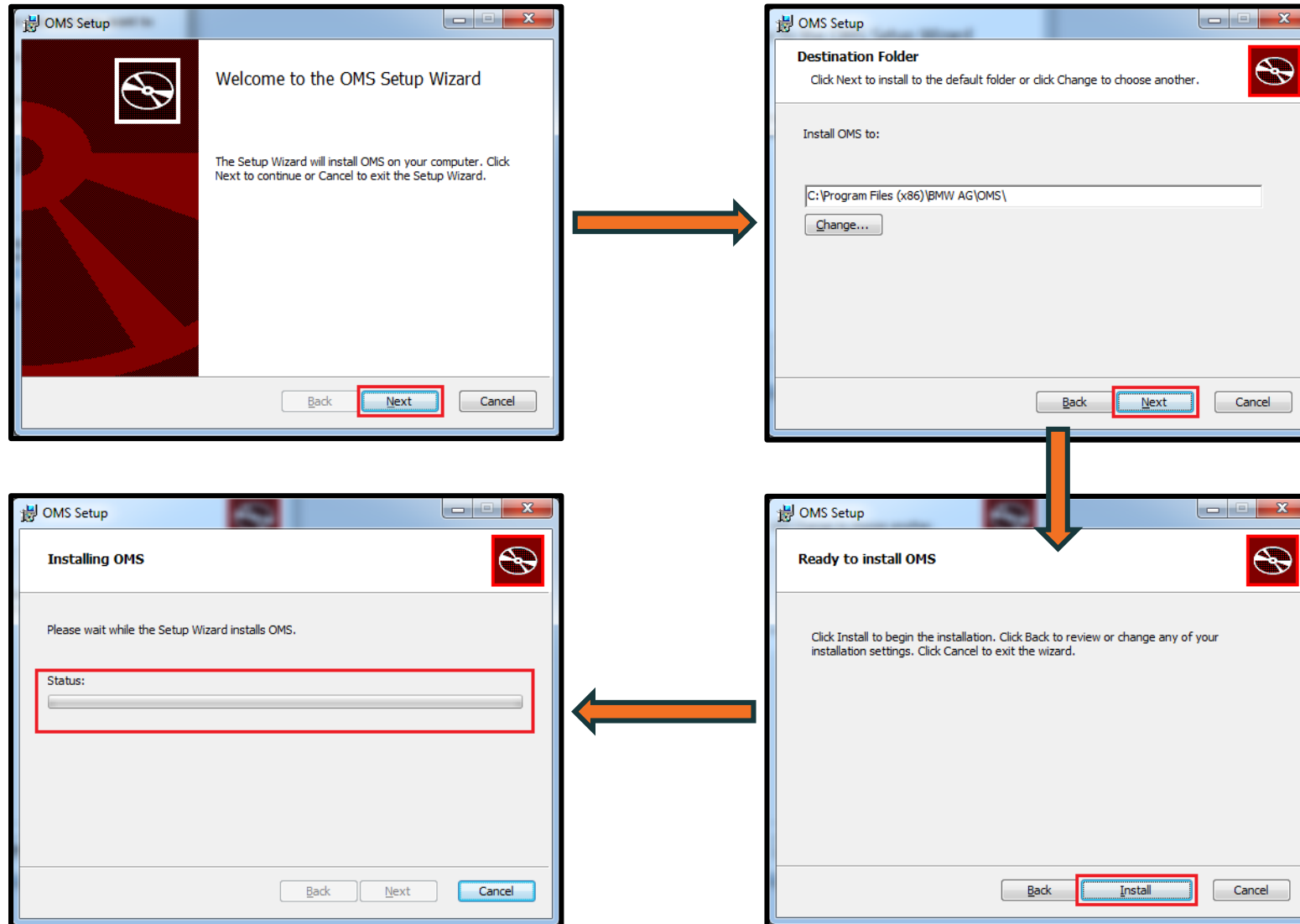



5. The latest Java version is required to complete installation
6. If prompted that java is out of date, update will be required  
<https://java.com/en/download/>
7. Once the installer is completed, press 'Finish'

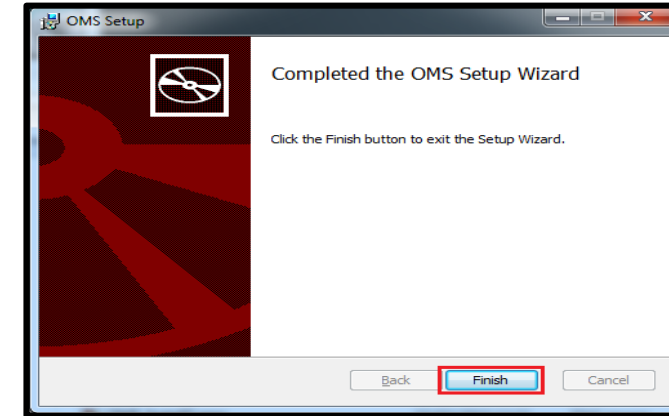

## 8. Start the BMW PTD installer

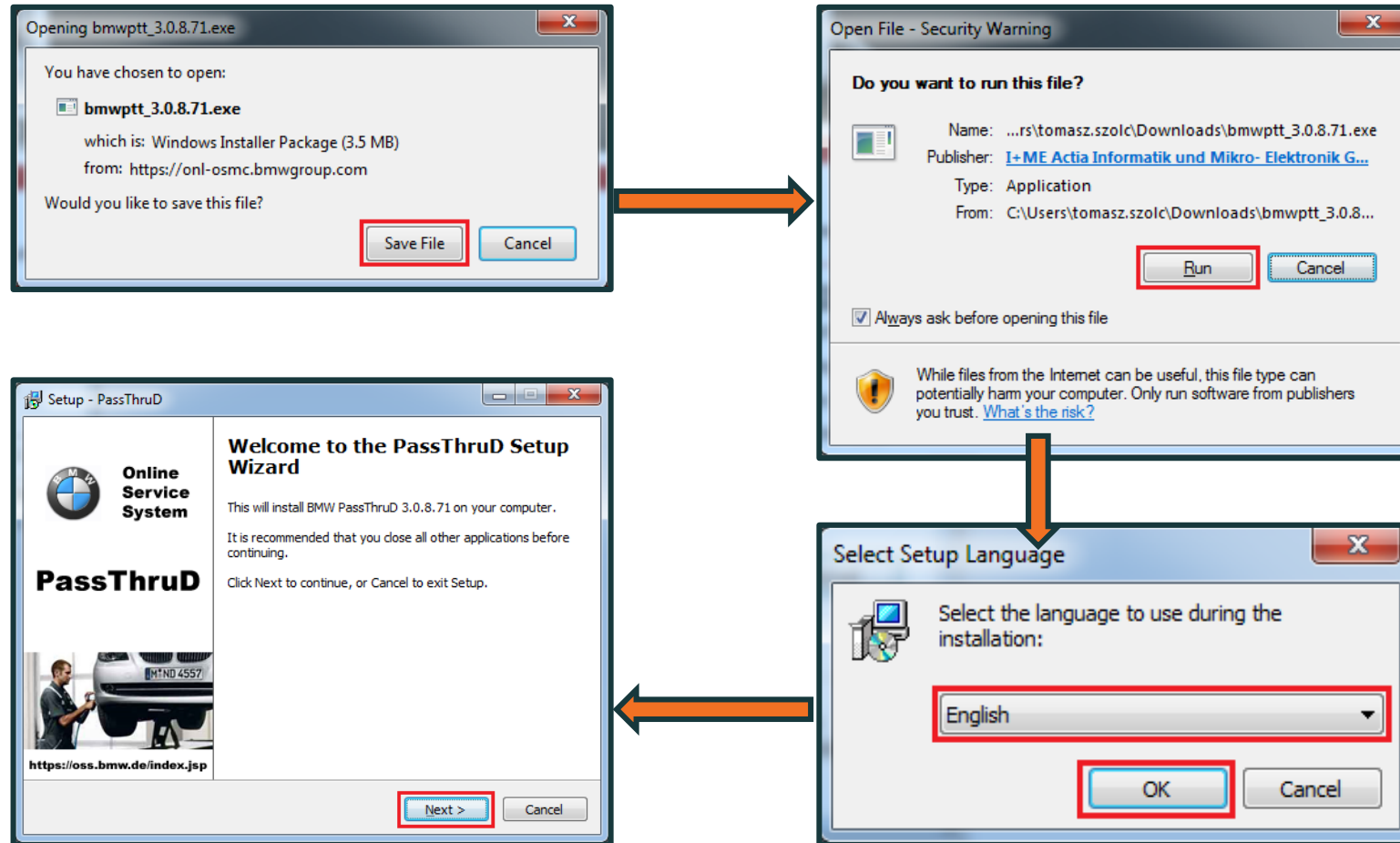

# Integrated Service Technical Application Programming (ISTA/P)

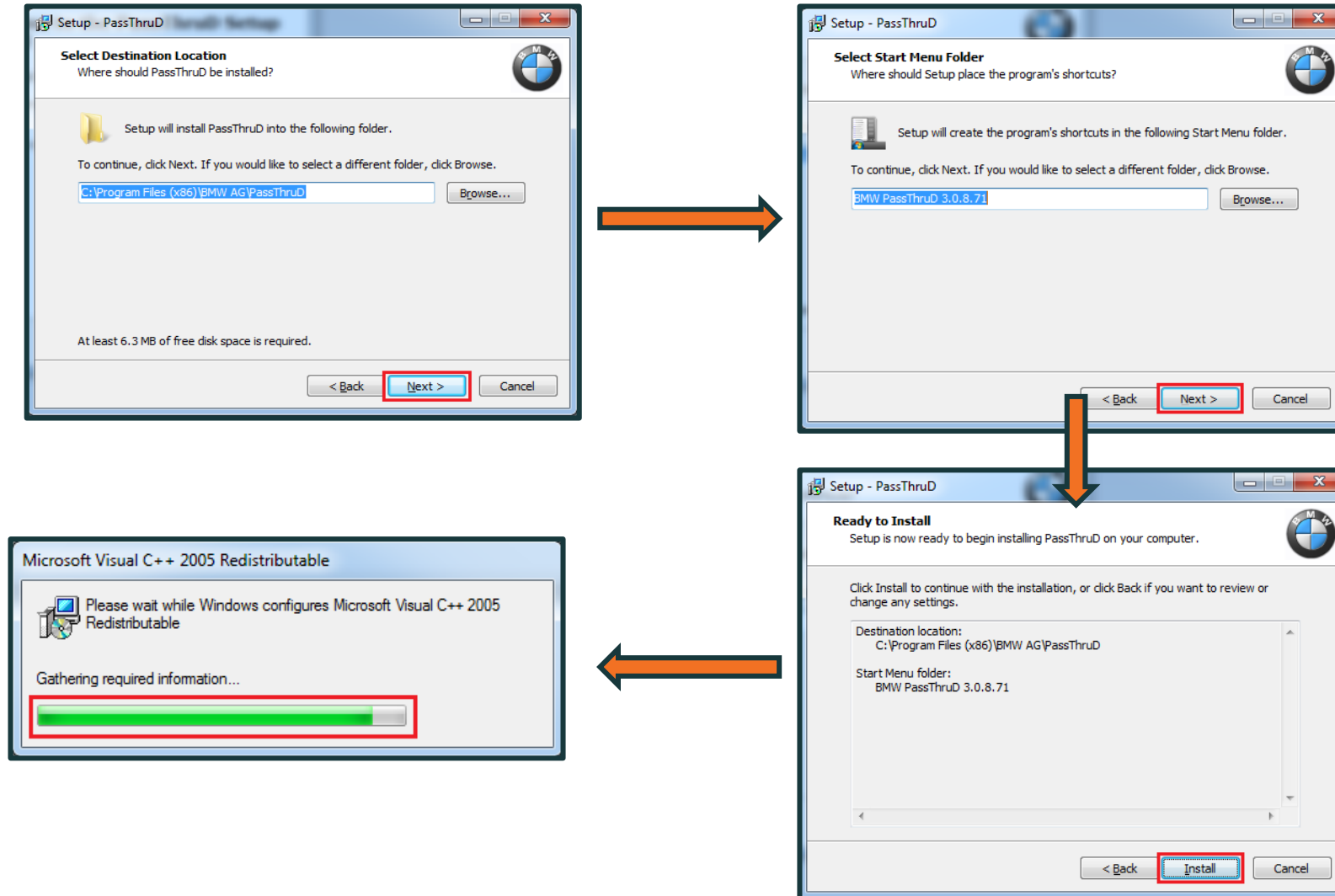

# Integrated Service Technical Application Programming (ISTA/P)

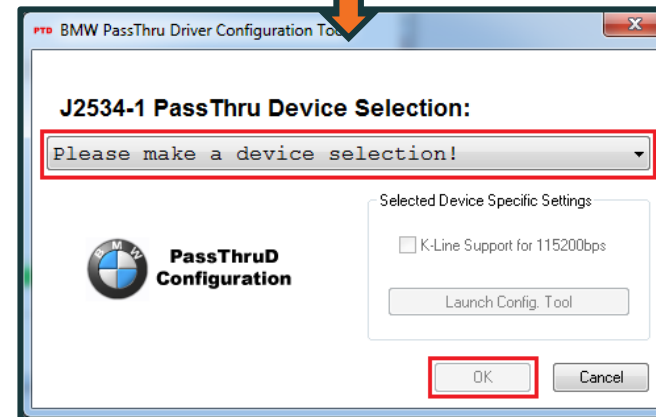
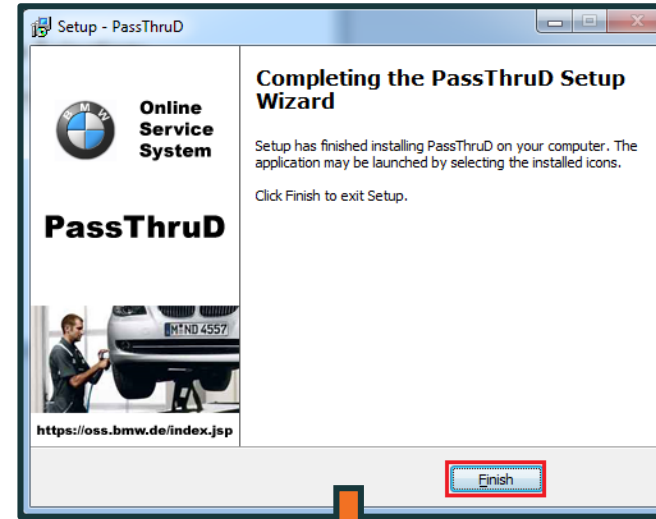
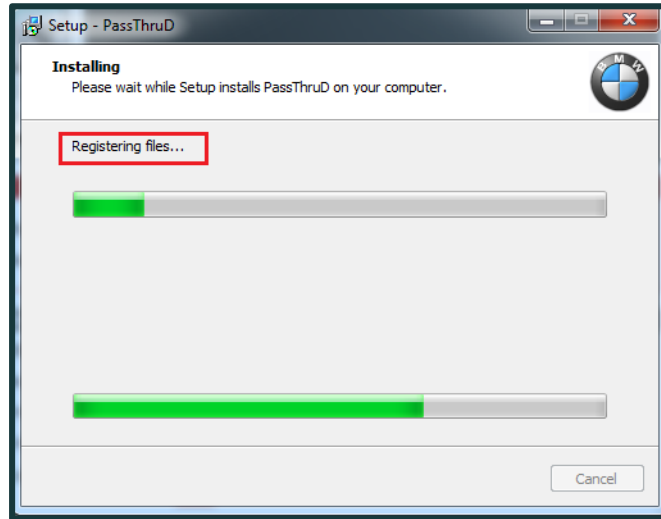

# Launching ISTA/P Online

8. ISTA/P Online can now be started once the necessary software has been successfully installed.
9. To do so, proceed as follows:
  - a) Start the BMW Aftersales Online System portal (AOS portal)
  - b) Log in with your user name and password
  - c) Select 'My Time Slices'
  - d) Select desired access period i.e. Hours, Days, Weeks, Months, Year
  - e) Select 'Load time account'
  - f) Select 'Programming'

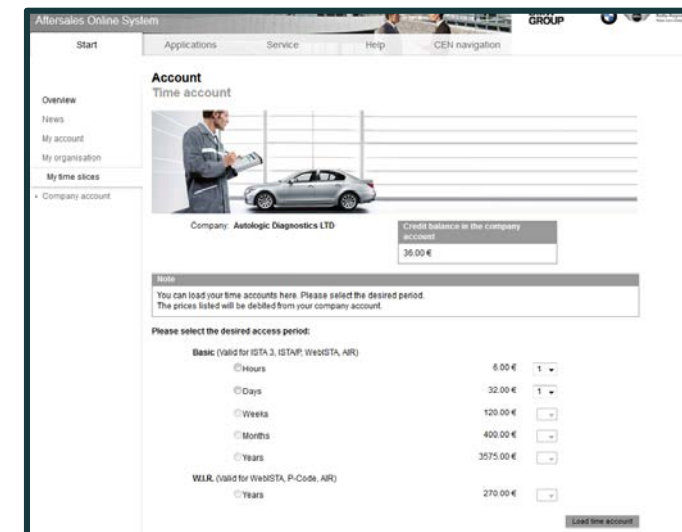

# Launching ISTA/P Online

- g) The status box will change to green
- h) Select 'Start'.
- i) This will launch the ISTA/P program
- j) During starting, several ISTA/P Online programs are blocked by the Windows firewall security.
- k) To run ISTA/P Online, select 'Allow Access' for all of the programs.

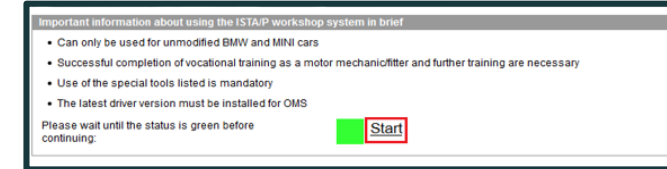

**Note:** These programs are required during vehicle programming. They communicate during vehicle programming via local network ports. If you change these, the Windows security warnings are repeated. To correct this, select 'Allow Access' again.

Thank you for using this Autologic Pass-Thru guide.

We hope that you found it useful.

If you have any further issues, please contact our  
Pass-Thru Support Team.